

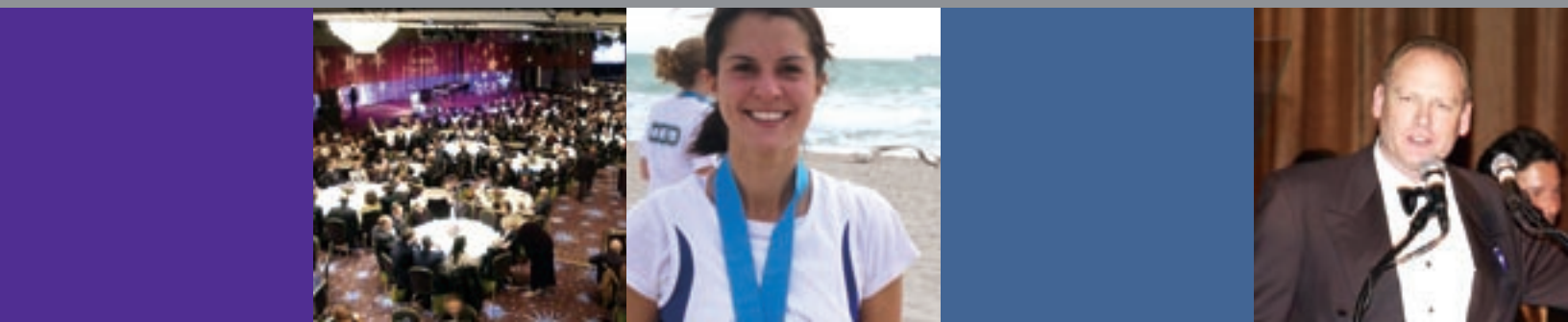

The Many Faces of PanCAN

Annual Report Fiscal Year 2005-2006



Dear PanCAN Friends:

PanCAN's success is due to the efforts and inspiration of a diverse group of dedicated individuals. These individuals represent the Many Faces of PanCAN. All have personal stories to tell of the positive impact that PanCAN has had on their lives and how they are giving back in return. They do this by helping to raise funds, create awareness, advocate for change and provide hope to the pancreatic cancer community. The pages of this annual report pay tribute to their courage and commitment.

We salute the Many Faces of PanCAN and thank you for being one of them. Your support and enthusiasm for PanCAN are unsurpassed. We are profoundly grateful.

Warm regards,



Jason Kuhn
Chairman of the Board



Tim Ennis
Immediate Past Chair



Julie Fleshman
President & CEO

BOARD OF DIRECTORS

Jason Kuhn
Chairman

Michael Sweig
Vice Chairman

Toni Dachis

Stephanie R. Davis, Esq., MA

Tim Ennis
Immediate Past Chairman

Julie Fleshman, JD, MBA
President & CEO

Terry L. Lierman

Malissa Blake Lischin, CIMA

Pamela Acosta Marquardt
Co-Founder

Philip Schein, MD

Judith Stein, Esq.

Cynthia Stroum
Founding Chair

SCIENTIFIC ADVISORY BOARD

Michael A. Hollingsworth, PhD
Eppley Institute
University of Nebraska Medical Center
Chairman, Scientific Advisory Board

James Abbruzzese, MD
University of Texas
MD Anderson Cancer Center

David S. Alberts, MD
Arizona Cancer Center,
University of Arizona

Teri Brentnall, MD
University of Washington Medical Center

Ralph H. Hruban, MD
Sidney Kimmel
Comprehensive Cancer Center
Johns Hopkins

Elizabeth M. Jaffee, MD
Sidney Kimmel
Comprehensive Cancer Center
Johns Hopkins

Paula Kim
Paula Kim Consulting

Murray Korc, MD
Dartmouth-Hitchcock Medical Center

Gloria Petersen, PhD
Mayo Clinic

Peter W.T. Pisters, MD
University of Texas
MD Anderson Cancer Center

Margaret A. Tempero, MD
UCSF Comprehensive Cancer Center
University of California, San Francisco

David Tuveson, MD, PhD
Cambridge Research Institute

MEDICAL ADVISORY COUNCIL

Mark Talamonti, MD
Robert H. Lurie
Comprehensive Cancer Center
Northwestern University
Chairman, Medical Advisory Council

Jordan Berlin, MD
Vanderbilt Ingram Cancer Center

Barbara Burtness, MD
Fox Chase Cancer Center

John Cameron, MD
Sidney Kimmel
Comprehensive Cancer Center
Johns Hopkins

Marcia Canto, MD
Sidney Kimmel
Comprehensive Cancer Center
Johns Hopkins

Christopher Crane, MD
University of Texas
MD Anderson Cancer Center

Douglas Evans, MD
University of Texas
MD Anderson Cancer Center

Betty Ferrell, PhD, RN
City of Hope National Medical Center

Mark Pochapin, MD
Jay Monahan Center
for Gastrointestinal Health

William Traverso, MD
Virginia Mason Medical Center



“ At the worst time in my life, PanCAN gave me the best possible people to talk to through the PALS program. As a survivor, this motivated me to travel to Washington, DC to talk to my Congressional Members about my personal experience and the need for pancreatic cancer research funding.

The federal government will only take action when they hear us raise our voices!”

Advocate

Carolynn Kiel, Two Year Pancreatic Cancer Survivor and Advocate

Public Policy and Scientific Affairs

PanCAN works diligently to educate the public and elected officials about pancreatic cancer and the need for increased research funding. This past year, our focus has been to increase PanCAN's grassroots efforts and our activities on Capitol Hill, as well as with the National Cancer Institute, to ensure that PanCAN's message is heard. This dual approach means that we ask advocates to raise their voices and tell their members of Congress why increased funding for pancreatic cancer research is important. At the same time we deploy highly trained staff to represent the pancreatic cancer community on issues related to policy and science.

In 2005-2006, our public policy and scientific affairs team accomplished the following:

- In 2005, the spending level for pancreatic cancer research from the National Cancer Institute was \$66 million. This is an increase of \$48.5 million since PanCAN began advocating for increased dollars in 1999.
- 353 members of Congress were contacted, in person, or via PanCAN's e-mail letter writing system, and received education about the special needs of our patient and research communities. This is twice as many contacts as were made in 2004.
- 40 PanCAN grassroots members from across the country went to Washington, D.C. to participate in the One Voice Against Cancer (OVAC) Lobby Day to educate Congress about the needed funds for cancer research. PanCAN's advocacy efforts on this issue continued throughout the year and included letters from 2,000 PanCAN advocates urging Congress not to cut funds for cancer research.
- PanCAN volunteer, Bob Hammen, along with many other PanCAN advocates worked tirelessly with Congressman Todd Platts (R-PA) to push for a House Resolution declaring November 2005 Pancreatic Cancer Awareness Month.
- In March 2006, PanCAN hosted a scientific summit that brought together many of the country's leading pancreatic cancer investigators to assess the field and identify priority areas of promise and need. The summit recommendations will help PanCAN build its research program moving forward.

Research Funding

PanCAN combines the push for increased federal research funding with direct research support in the form of Career Development and Young Investigator Award grants for pancreatic cancer research. These research grants help bridge the critical gap between the moment when an investigator selects a research focus, and when he or she has gathered enough data to be awarded federal funding.

In 2005-2006, PanCAN funded \$500,000 in Career Development Award grants bringing the total funding committed to date to \$1.7 million dollars. Following are the new awards that were paid out during the 2005-2006 fiscal year.



Dr. Ru Chen

University of Washington

2006-2007 Career Development Award

Identifying the role of the notch signaling pathway in the development of pancreatic ductal adenocarcinoma



Dr. Brian C. Lewis

University of Massachusetts Memorial Medical Center

2006-2007 Career Development Award

Development of the early biomarkers of pancreatic cancer to improve early detection while the cancer is still curable



Daoyan Wei, PhD

MD Anderson Cancer Center

2006-2007 Michael Landon Career Development Award

The role of KLF4a in pancreatic cancer



David Chang, MD, PhD

MD Anderson Cancer Center

2006-2007 Career Development Award

Treating pancreatic cancer with the well-characterized anti-allergy drug Cromolyn, through a novel mechanism of action



Jennifer Tseng, MD

University of Massachusetts Memorial Medical Center

2006 Samuel Stroum Young Investigator Award

Development of a malignancy prediction rule for cystic lesions of the pancreas



*“ It has
been very
emotionally
rewarding
and inspiring*

*to be involved with
the pancreatic cancer
community. The impact
of the disease is so
devastating, yet I have
drawn inspiration from
the patients and family
members that I have met.”*

Researcher

*Dr. Brian Lewis, 2006 PanCAN-AACR
Career Development Award Recipient*

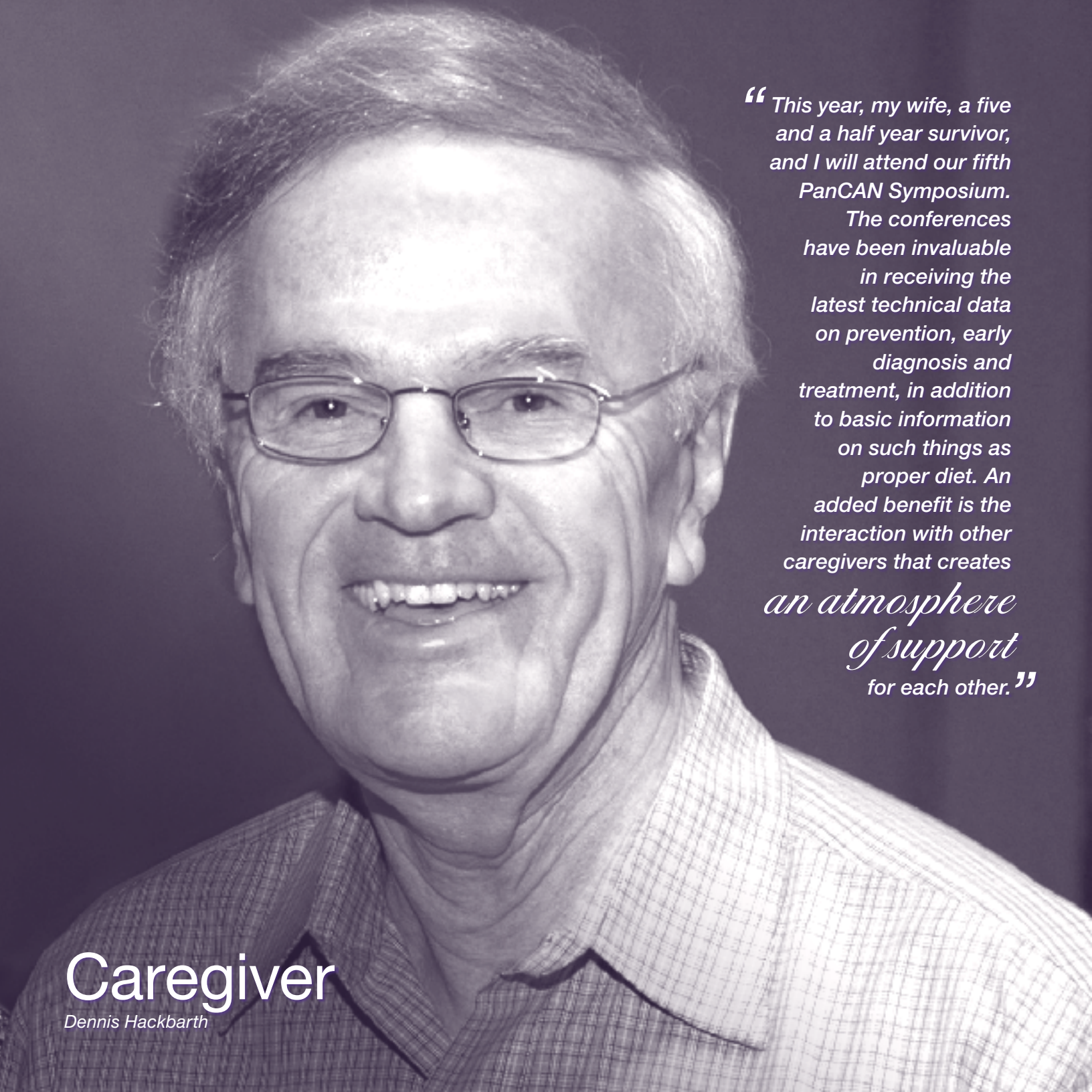

“ This year, my wife, a five and a half year survivor, and I will attend our fifth PanCAN Symposium. The conferences have been invaluable in receiving the latest technical data on prevention, early diagnosis and treatment, in addition to basic information on such things as proper diet. An added benefit is the interaction with other caregivers that creates *an atmosphere of support* for each other.”

Caregiver

Dennis Hackbarth

Patient and Liaison Services (PALS)

PanCAN's Patient and Liaison Services (PALS) program is a comprehensive, free information hotline for pancreatic cancer patients, their families and health professionals. The program matches trained, dedicated PALS Associates one-on-one with callers. The goal is to help patients and families learn about and understand their options in order to make informed decisions together with their medical care teams and loved ones.

PALS Associates provide callers with the most current information on topics including diagnosis, treatment options, clinical trials, diet and nutrition, specialists and support resources. Through a case management system, individuals are encouraged to contact the PALS program as many times as necessary to get the information needed throughout the diagnosis.

During PanCAN's 2005-2006 fiscal year, the PALS program:

- Provided more than 5,300 individuals and families with pancreatic cancer information, resources and support, an increase of 60% over the previous year. In November 2005, PALS reached a milestone of 10,000 patients and families served since the launch of the program.
- Expanded the Pancreatic Cancer Symposia educational series to three locations: Los Angeles, Chicago and New York.
- Improved the PALS database of clinical trials by adding 20 new pancreatic cancer clinical trials, bringing the database total to over 100.
- Published the first official PALS Survivor and Caregiver Network matching card and volunteer training manual. Provided more than 1,350 peer-to-peer matches.
- Revised two booklets in the PALS library of educational literature, Diet and Nutrition and Clinical Trials, and added six new PanCAN Point fact sheets. The PALS library now features three booklets and 40 PanCAN Point fact sheets.
- Supplied over 20,000 pieces of PALS educational literature to health professionals in hospitals and clinics across the United States.
- Attended the following professional conferences to share educational materials and resources with health professionals and to participate in continuing education: American Society of Clinical Oncology (ASCO), American Association for Cancer Research (AACR), Oncology Nursing Society (ONS), Association of Oncology Social Work (AOSW), and American Psychosocial Oncology Society (APOS).



Survivors

2005 Pancreatic Cancer Patient Symposium - Los Angeles



Education and Awareness – TeamHOPE

PanCAN's TeamHOPE program increases awareness, educates communities and raises vital funds for pancreatic cancer through community-based volunteer activities and events.

In 2005-2006, TeamHOPE volunteers:

- Held 161 community events to raise awareness and funds.
- Sent 963 e-mails that touched 353 elected officials to advocate for federal research funding and to declare November Pancreatic Cancer Awareness Month.
- Distributed over 85,000 purple pancreatic cancer awareness ribbons.
- Were highlighted in 87 newspaper and magazine articles published throughout the United States.
- Raised \$1,783,614 net for PanCAN.

“ Running with the PanCAN TeamHOPE Marathon team in San Diego just two days after my dad passed away was a wonderful way to give hope to others facing this disease. ”

April Ammeter, Volunteer



Volunteer

April Ammeter

“ When my father was diagnosed with pancreatic cancer, I went into battle alongside him. I realized that more needed to be done to fight this terrible disease. My Dad was a long-time believer in supporting medical research. When he died, I chose to honor him by establishing the PanCAN Samuel Stroum Young Investigator Award as an ideal way of continuing his legacy. By supporting scientists and encouraging young researchers to focus on pancreatic cancer,

I am confident that one day we can unlock the mystery and find a cure.”

Cynthia Stroum, Founding Chairman and Board Member

Like so many others, Cynthia Stroum became a PanCAN supporter because of her own personal experience with pancreatic cancer. The tragedy of her father's illness and hopelessness that she felt moved her to make a difference. This kind of commitment is essential to our mission. It makes possible everything we do—from our PALS program that provides crucial information to patients, to our Career Development Awards that fund leading-edge research, to our public policy and advocacy activities that raise awareness about pancreatic cancer nationwide. As we salute the faces of PanCAN, we are reminded of the tens of thousands of individuals whose extraordinary generosity is helping us turn tragedy into hope. Like Cynthia, they are making a difference.



Donor
Cynthia Stroum

Contributors

Donations received from
July 1, 2005 - June 30, 2006

\$100,000+

Genentech, Inc.
Mr. and Mrs. Michael Sweig (Michael Sweig Foundation)

\$50,000-\$99,999

Eli Lilly & Company
Michael & Cindy Landon Foundation, Inc.
Sanofi-Aventis
Z Gallerie (The Zeiden Family)

\$25,000-\$49,999

Angus Mitchell Foundation
Bristol-Myers Squibb Company
Dr. Laurence A. Mack Memorial Fund
Maggies Enterprises, Inc.
Miami Office Systems, Inc.
OSI Pharmaceuticals
Polo/Ralph Lauren Corporation
Sealy Inc.
Ms. Cynthia Stroum
The Sharon Roberts Pancreatic Cancer Foundation

\$10,000-\$24,999

3M Commercial Graphics Div.
Mrs. Nancy P. Anderson
Angell Family Foundation
Blum-Kovler Foundation
Bob Novick Chevrolet, Inc.
Ms. Katie Couric
Daniel Kleiman Fund
Donovan Hatem LLP
Mr. and Mrs. John G. Dunbabin
Graphic Solutions Group Inc.
Mr. Harry Howle
IBC Group, Inc.
William H. Isacoff, MD
Mr. Gary Kaltenbach
Mr. and Mrs. Jason Kuhn
Richard and Melanie Lundquist (Continental Development Corporation)
Midwest Sign & Screen Printing Supply Co., Inc.
Mr. and Mrs. Albert A. Nigro
Novartis Nutrition Corporation
Rensselaer Honda Roche
Mr. and Mrs. Barry Schneider
Shirley French Lilac, Inc.
Simmons Corporate
Tempur-Pedic
The Ann Schommer Foundation
The Reif Family Fund of the Jewish Community Foundation
The Shirley Hobbs Martin Memorial Fund
Threshold Pharmaceuticals, Inc.
Mr. Frank Uchalik, Sr.
W.C.C. Charity Tournament Trust
Welbilt Corporation Foundation

\$5,000-\$9,999

110 Club Non Profit Organization
American Bathtub Refinishers
American Society Of Clinical Oncology (ASCO)
Mr. and Mrs. Brandon Andries
Anne and Mead Montgomery Family Foundation
Be Pink, LLC
Mr. and Mrs. Jeffrey Blackmon
Mr. and Mrs. Dick W. Boyce
Mr. John A. Buck
California Framing Contractors Assn.
Cardinal Health Foundation
CNA Foundation
Mr. and Mrs. Tom Cole
Community Foundation for Greater Buffalo
ConAm Management Corporation
Mr. Robert Coplen
Mr. Michael Corben
Mr. Michael DeLuca
Ms. Susan Drewry
Mr. and Mrs. Timothy M. Ennis
Mr. and Mrs. William C. Fanning, Jr.
Mr. Thomas E. Ferguson
GERS
Glazer's Wholesale Drug Co., Inc.
Hand In Hand Foundation, Inc.
Ms. Ruth Herman
Mr. Lawrence Hirson
Mr. Jacob Kasirer
Mr. and Mrs. Kevin Koch
Mrs. Karen Kuhn
Mr. and Mrs. Donald W. Lewis
Lincoln Electric Products Co., Inc.
Ms. Malissa Lischin
McCarthy & Trinka, Inc.
Metropolitan Mattress Corp.
Microsoft Giving Campaign
Midwest Success, LLC
Mr. John Nasseff
Mrs. Rama I. Nilsen
Northwestern Memorial Foundation
Mrs. Ellen Pansky (Pansky & Markle)
Mr. and Mrs. John D. Reedy
Mr. and Mrs. Conrad Ricketts
Seifert Family Foundation
Mr. and Mrs. John J. Seng
Shipp Family Foundation
Signature Resources
Standard Beverage Corporation
Mr. and Mrs. Ron Stein
TAP Pharmaceutical Products, Inc.
The Jeanette Thompson Foundation, Inc.
The Kenan Family Foundation
Therion Biologics Corporation
Time Inc.
Washington Mutual Foundation
Matching Gifts Program
Wyner/Stokes Foundation

\$2,500-\$4,999

Ms. Pamela Acosta Marquardt
Bank of America Foundation, Inc.
Mr. Peter Behrendt
Dr. and Mrs. Howard Bierman
Bob Whitman Research Foundation
CHP Management, Inc.
City National Bank
Comerica Bank - Western Division
Conestoga Mortgage Corporation
Dave Thiele Memorial Gold Tournament
Mr. David Finkelstein
Mr. and Mrs. William A. Ford, Jr.
Fort Wayne Cardiology Corporation
Mr. Steve Fortner
France Manufacturing/Westrim Products
Francomano & Karpook PA
Ms. Marsha S. Garil
Ms. Susan M. Gilmore
Mr. and Mrs. Robert Glickman
Grove Lumber
Mr. and Mrs. Kevin M. Heebner
Ms. Jacalyn Heller
Ms. Lianne Herzberg
Mr. and Mrs. Charles R. Hobbs
IBM Employee Services Center
ImClone Systems, Inc.
Intellectual Technology, Inc.
Mr. and Mrs. Lou Jacobs
Mr. Jamie Kraft
Leslie A. McKane D.D.S., Ltd.
Mr. Terry Lierman
Liz Whitney Tippett Foundation
Loeb & Loeb, LLP
Mr. and Mrs. Edward F. Lopez
Ms. Idelfha Loyola
Mr. Gene Lytle
Mr. and Mrs. Phil Marko
MBIA Foundation, Inc.
Ms. Mary McCarthy
Dr. Leslie McKane
McLean Youth Basketball
Mr. and Mrs. Jeffrey Michaels
Morris Weiser Family Foundation
Napa Bed and Breakfast Inns
Mr. and Mrs. Dan Needham
New Jersey Fan Bureau Women's Committee
Open Society Institute
Ortho Biotech Products, L.P.
Ms. Susan M. Paepke
Mr. and Mrs. Krupal P. Patel
Mr. and Mrs. Pete Peterson
Pezzuco Construction, Inc.
Pfizer, Inc.
Mr. Gregory D. Rivers
Mr. and Mrs. Sam H. Rosenwald
Samaritan Hospice
Mr. John Scharler
Sefar Printing Solutions, Inc.
Mr. and Mrs. Paul L. Sharer
Ms. Susan P. Simon

Mrs. Judith Stein, Esq.
Mr. and Mrs. Saul Stone
Mr. Stewart R. Suchman, Esq.
TA Associates Management, LLP
Mr. Warren S. Teitelbaum
Mr. George A. Tenyer
The Bereny Family Foundation
The Corritore Company
The Oberheide Family Foundation
The Saint Paul Foundation
The Sher-Brown Trust
The Vanguard Group, Senior Staff
Translational Genomics Research Institute (TGen)
University of Southern California
Valley Radiotherapy Associates
Mr. Robert E. Verville
Mr. Emanuel Vito
Mr. and Mrs. Mark Weinstein
Mr. and Mrs. Dan Wiberg

\$1,000-\$2,499

A Flair for Hair
Mr. Steven A. Abrahamson
Ag Processing Inc
Ajay Inc.
Mr. and Mrs. Andrew J. Aldridge
American Bilrite Inc.
American Cancer Society Shared Service Center
Mr. Rodney K. Anderson
Ms. Nancy J. Anderson
Ms. Jane Anthony
Argent Mortgage Company
Ms. Valerie Arroyo
Mr. and Mrs. Timothy B. Arthun
Asseo Griliches Endowment Fund
Ms. Adrienne Atkinson
Ms. Caryl Atkinson
Mr. Nathaniel Aushwitz
Mrs. Virginia E. Aushwitz
Mr. and Mrs. Harvey Austin
Autotype Americas, Inc.
B & B Poultry Co., Inc.
Martin Baker
Mr. Ralph P. Baker
Mrs. Alice B. Baker
Mr. and Mrs. Howard Banchik
Bank of America United Way Campaign
Barbara and Garry Marshall Family Foundation
Barnes Wendling CPAs
Mrs. Ann A. Barr
Mr. and Mrs. Paul A. Barringer
Mr. and Mrs. Horace S. Beckner
Ms. Susan M. Beecher
Mrs. Marlys A. Bennett
Ms. Pamela Bennett
Bennigan's Grill & Tavern
Ms. Nora R. Bergman
Bernhardt Furniture Company
Beth Chaim Congregation
Robert V. Blake, MD
Mr. Timothy W. Bowe
Mr. and Mrs. Paul Broadhead
Brown & Son Delivery Service
Mr. Jeremy Bucovetsky
Ms. Wilma J. Bulen
Bullseye Environmental
Ms. Carol L. Busse
Mr. and Mrs. James L. Buxbaum
Mr. and Mrs. Wade Cable
Calyon Financial Inc.
Mr. and Mrs. William V. Campbell
Cancer Care Associates of York, Inc.
Carls Furniture, Inc.
Ms. Maureen A. Carr
Carter & Burgess, Inc.
Mrs. Carolann C. Catalogne
Mr. Anthony T. Catanoso, III
Ms. Debra Cherry
Chesapeake Capital Corporation
Chief Enterprises, Inc.
Chili For Charity Fund
Mrs. Joan Chintz
Mr. Andre G. Christoforidis
Citigroup Foundation
Mr. and Mrs. Jim E. Clark
Classic Sleep Products, Inc.
Mr. Ernest Coe
Mr. Jeffrey Cohen
Ms. Helen Cohen
Ms. Marilyn Colliau
Collins International Co., Ltd.
Consultants in Medical Oncology & Hematology, P.C.
Cooley Group
Ms. Nadine Couza
Mr. Eric Crigler
Mr. Bruce Dachs
Mr. Michael Dalena
Dave's Discount Mufflers of Dover, DE., Inc.
Mr. Allan Davis
Mr. and Mrs. Gary Diamond
Mr. Joseph A. Diaz
Mr. Sal DiMaggio
DKR Fusion Management
Mr. and Mrs. Robert Dochterman
Dorothy & William Davila Foundation
Mr. Paul Doucette
Dr. Seuss Foundation
Mr. and Mrs. Edward Dressel, Jr.
Ms. Catherine Dunsby
Ms. Mary Ellen Elias
Ella T. Grasso Lodge # 2538, Order Sons of Italy
Emerging Solutions, Inc.
Encinitas Hospital Associates, A Medical Group, Inc.
Mr. Theo N. Epstein
Ms. Marjorie Erickson-Schmid
Mr. and Mrs. Mark L. Esses
Evanston Northwestern Healthcare
Mr. Fred Eychaner
FactSet Research Systems

Statement of Activities

Year ended June 30, 2006 (with comparative totals for 2005)

Income	2006	2005
Contributions	2,147,453	1,421,880
Special events (net of direct costs of \$662,892 and \$568,777 for 2006 and 2005)	2,230,579	1,751,487
Store sales, net	114,482	55,799
Net Investment Income & Other	53,436	48,966
Total	4,545,950	3,278,132

Expenses

Program Services

Research advocacy	1,685,025	844,932
Patient support	1,417,504	960,488
Education	843,970	534,285
Total program services	3,946,499	2,339,705

Supporting services

General and administrative	348,443	233,544
Fundraising	356,424	133,320
Total supporting services	704,867	366,864
Total	4,651,366	2,706,569

Statement of Financial Position

June 30, 2006 (With Comparative Totals for 2005)

Assets	2006	2005
Cash	244,521	600,603
Investments	1,509,230	979,822
Sundry receivables	21,728	
Pledges receivables	40,000	
Inventory	31,191	12,123
Prepaid expenses	143,252	93,623
Property and equipment – net	192,226	144,174
Other Assets	17,568	15,446
Total Assets	2,199,716	1,845,791

Liabilities

Accounts payable	135,650	83,303
Accrued expenses	133,577	76,812
Grants payable*	298,332	
Capital lease obligations	51,897	
Total Liabilities	619,456	160,115

Net Assets

Unrestricted	1,530,260	1,684,478
Temporarily restricted	50,000	1,198
Total Net Assets	1,580,260	1,685,676

Total Liabilities & Net Assets

*Grants payable consist of multi-year unconditional research grants that are payable over one to three years. Payments on grants payable are expected to be \$231,666 and \$66,666 during fiscal years 2007 and 2008, respectively.

These financial statements were abstracted from PanCAN's June 30, 2006 financial statements which were audited by Altschuler, Melvoin and Glasser LLP. Because the information does not include all the disclosures required by U.S. generally accepted accounting principles, it does not purport to present PanCAN's financial condition or results of activities. A copy of the audited financial statements will be provided upon request at PanCAN's office.

Income Trend 1999 – 2006

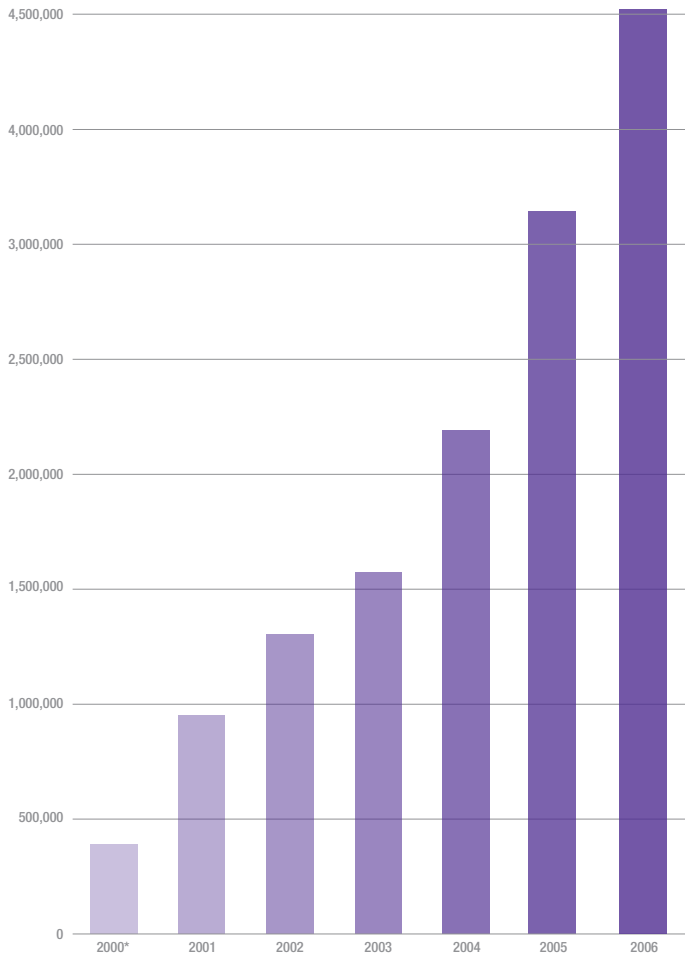

*Includes the 16 month period from February 15, 1999 to June 20, 2000

Income 2006

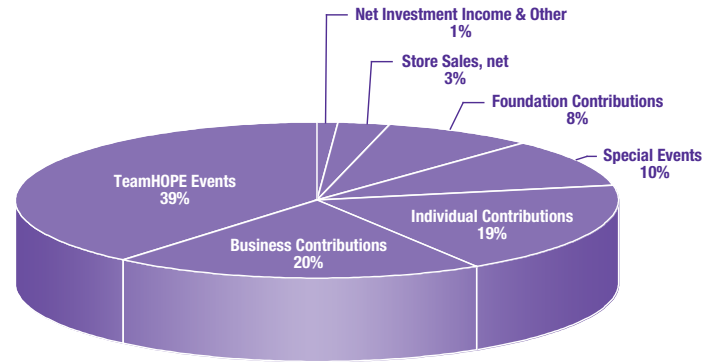

Expenses 2006

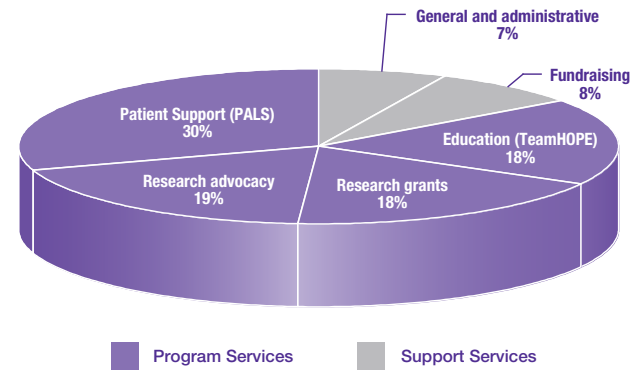

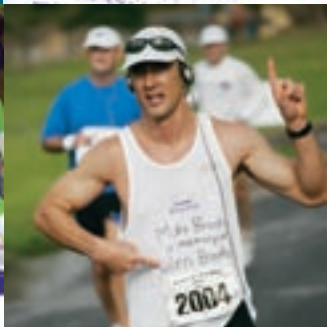

National Headquarters:
2141 Rosecrans Avenue, Suite 7000
El Segundo, CA 90245
Toll Free: (877) 272-6226 • Fax: (310) 725-0029
Email: info@pancan.org
www.PanCAN.org

© 2006 Pancreatic Cancer Action Network, Inc. All Rights Reserved.

